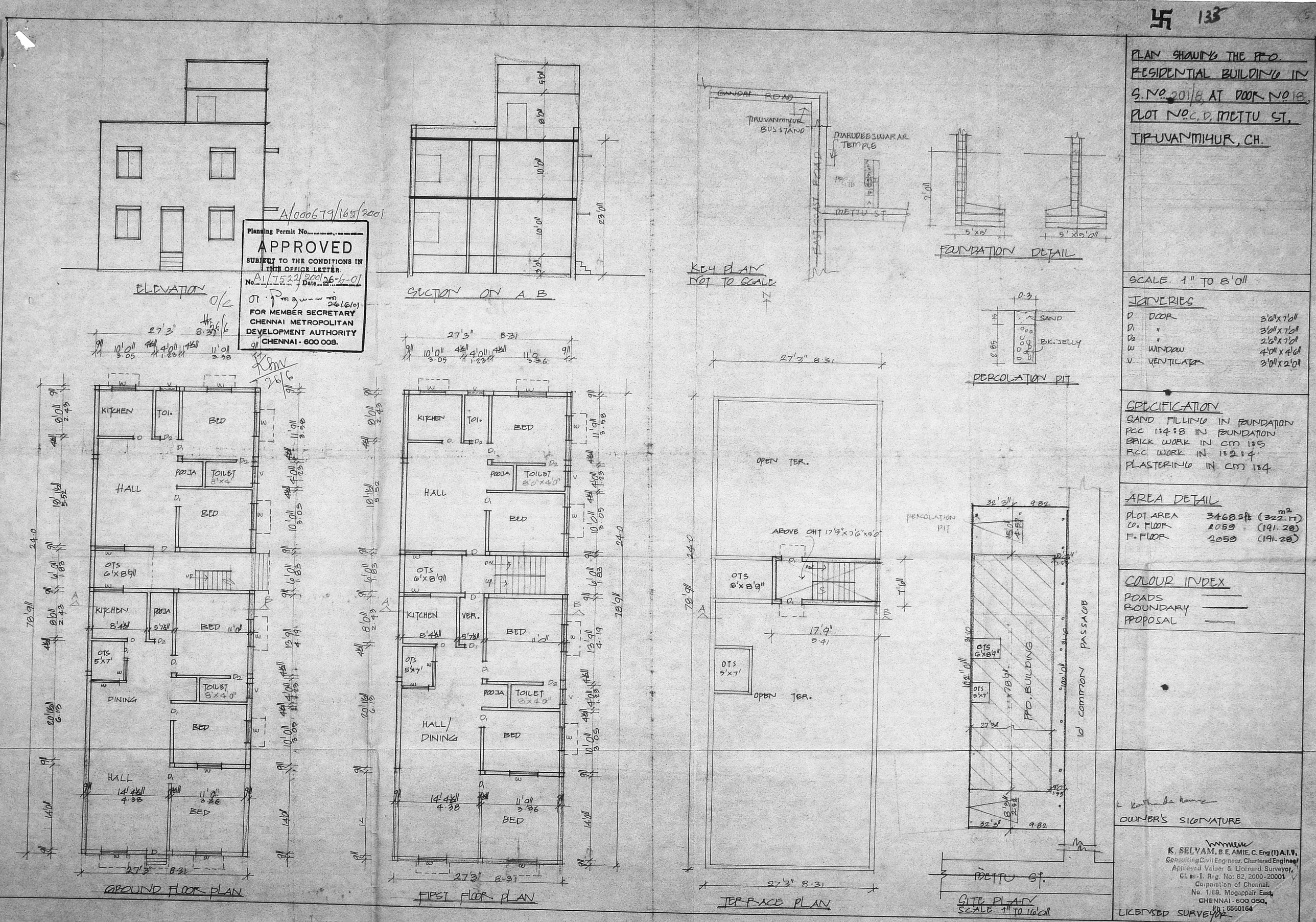

A/000679/165/2001

Planning Permit No.....

APPROVED

SUBJECT TO THE CONDITIONS IN THIS OFFICE LETTER.

No. A1/7522/2001 Date 26-6-01

FOR MEMBER SECRETARY
CHENNAI METROPOLITAN
DEVELOPMENT AUTHORITY
CHENNAI - 600 008.

PLAN SHOWING THE PRO. RESIDENTIAL BUILDING IN S.NO. 201/8 AT DOOR NO. 18, PLOT NO. C, D, METTU ST, TIRUVANMIYUR, CH.

SCALE 1" TO 8'0"

JOINERIES

D	DOOR	3'6"x7'0"
D_1	"	3'0"x7'0"
D_2	"	2'6"x7'0"
W	WINDOW	4'0"x4'6"
V	VENTILATOR	3'0"x2'0"

SPECIFICATION

SAND FILLING IN FOUNDATION
PCC 1:4:8 IN FOUNDATION
BRICK WORK IN CM 1:5
RCC WORK IN 1:2:4
PLASTERING IN CM 1:4

AREA DETAIL

PLOT AREA	3468 sft	(322.17 m²)
G. FLOOR	2059	(191.28)
F. FLOOR	2059	(191.28)

COLOUR INDEX

ROADS
BOUNDARY
PROPOSAL

OWNER'S SIGNATURE

K. SELVAM, B.E, AMIE, C. Eng (I) A.I.V.
Consulting Civil Engineer, Chartered Engineer
Approved Valuer & Licensed Surveyor,
Class-I, Reg. No: 82, 2000-20001
Corporation of Chennai.
No. 1/69, Mogappair East,
CHENNAI - 600 050.
Ph: 6560164

LICENSED SURVEYOR